Bentley Park Addresses

Bentley Park
8505 E. 148th St. S.
Bixby, OK 74008

Directions: From US Hwy 169 or the Creek Turnpike, go south on Memorial Dr. (US Hwy 64), turn left on 148th St. S.

From US Hwy 75, go east on 151st St. S. (State Hwy 67), turn left on Memorial Dr., turn right on 148th St. S.

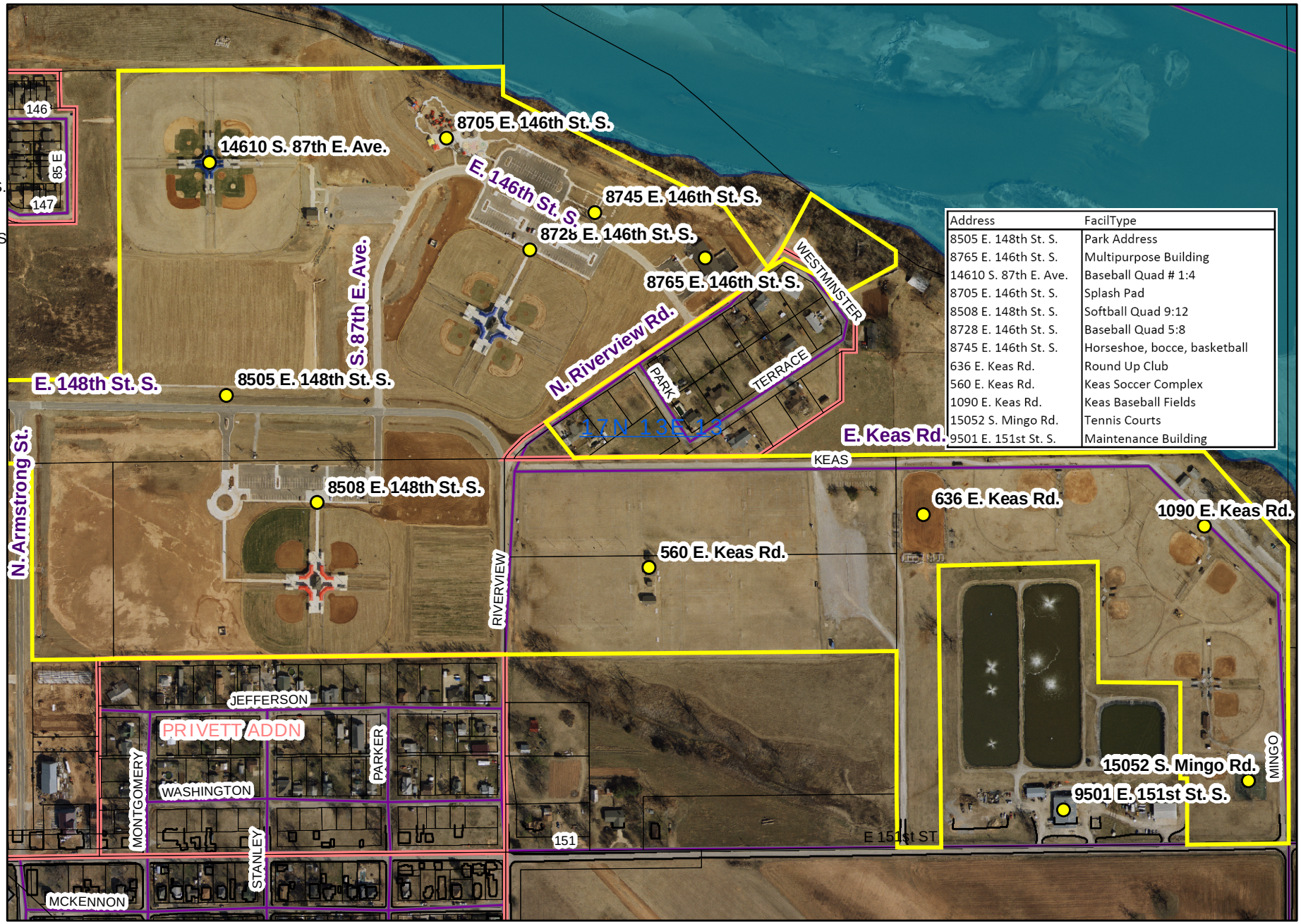

Address	FacilType
8505 E. 148th St. S.	Park Address
8765 E. 146th St. S.	Multipurpose Building
14610 S. 87th E. Ave.	Baseball Quad # 1:4
8705 E. 146th St. S.	Splash Pad
8508 E. 148th St. S.	Softball Quad 9:12
8728 E. 146th St. S.	Baseball Quad 5:8
8745 E. 146th St. S.	Horseshoe, bocce, basketball
636 E. Keas Rd.	Round Up Club
560 E. Keas Rd.	Keas Soccer Complex
1090 E. Keas Rd.	Keas Baseball Fields
15052 S. Mingo Rd.	Tennis Courts
9501 E. 151st St. S.	Maintenance Building

0 250 500 1,000 1,500 2,000 Feet

City of Bixby ~ Planning
Printed 02/25/2011